

80 ARLIN O BLOOMFIELD 397-212	81 AELGIA JR. & MAXINE M JAMISON (TR.) 949-671	82 MARK R. EVANS 415-130 927-92	83 MAX & THEDA W PILGRIM ETAL (JT) 321-393	84 HERBERT R & JACQUELINE BARRETT 571-171	85 ROBERT G & JUNE S DESMOND 54-198	86 PAUL JOSEPH LOESCHORN (JT) ETAL 327-373 1176-646	87 ARTHUR R & JANET P BASSETT 43-120	88 RAMON D & GLADYS K STOKER 744-707-708 TR ⁵ 1085-83	89 RAMON D & GLADYS K STOKER 35-422 TR ⁵ 1085-83
90 ETAL JILL ANN PIERCE (JT) 81-439-440 1178-241-2	91 DAN & PENNY DANIELS (JT) ESTATE OF URSULA SMITH SMURTHWAITE 1062-622 1053-53 1064-722	92 ARMAND T SMURTHWAITE 140-535	93 ROBERT M & ETAL 51-633	94 DOUG FRONCZAK ETAL 1690-434 1178-631	95 PENELOPE STIRLING ETAL 385-454 (JT) 611-673	96 CLAUDE L & ETAL 647-140	97 HAROLD S & ETAL 647-140	98 LINDA SNON & BRENDA KUMZ CANEVARI 415-177	99 IRA EDWARD JOHNSON 313-364
100 ROBERT L & PHYLLIS G ADAMS 487-651 927-550	101 FRANK T & LOLA LENNARTZ 195-636	102 DAN & PENNY DANIELS (JT) 200-305-307 1006-381-3	103 CARLSEN 804-323	104 JAMES E VAN VLEET 1136-642 557-112 1127-527	105 MICHAEL J. TOPHAM 112-43 1230-379	106 ROCKPORT PROPERTIES INC 38-561-562	107 PERAZIO INC 232-9	108 PATRICE & MELISSA KANELL 227-320	109 AA ROCKY MTN BAIL BONDS 511-219
110 JAMES & MELODIE WALDRON H/W (JT) 1236-106	111 JAMES & MELODIE WALDRON 486-131-32	112 ROBERT D & PAULINE L HEIN TR ³ 42-238 1239-449	113 ORRIN A & JACQUIE NELSON (JT) 761-300	114 JAMES E VAN VLEET 1136-642 557-112 1127-527	115 MICHAEL J. TOPHAM 112-43 1230-379	116 ROCKPORT PROPERTIES INC 38-561-562	117 PERAZIO INC 232-9	118 PERAZIO INC 863-416	119 CHARLES J & CHARLENE D PETERSON 39-289
120 GORDON & KELLE MAISEY H/W (JT) 879-288-290 1133-55	121 HENRY & ROSE POLICZER 124-46	122 MICHAEL R STARK & MARVIN HANDY 220-66	123 HILLI FREITAG 119-630	124 PERAZIO INC 732-9	125 PERAZIO INC 732-9	126 ALAN & LAURA FREIGENBERG (JT) 462-253 1031-621-23 561-166	127 RAMIRO & CAROL VALDIVIA (JT) 561-166	128 MARVIN L & SHIRLENE 43-122	129 WAYNE L & CHERYL J EVERLEY 111-801
130 TIMOTHY W GUTIERREZ 140-431	131 PERAZIO INC 732-9	132 NEIL E & EMMA THORPE ETAL 306-575-76	133 VERAL L & PHYLLIS B AVERETT 290-472	134 VERL L & PHYLLIS B AVERETT 718-742	135 BARBARA L TALBOT 862-682	136 ALAN D. LINDSLEY 929-827	137 SAM J & MARY L PACHECO 138-831	138 DIXIE WEIGHT RUPP ETAL TR 631-541	139 BONNIE J. MURDOCK 814-57-62 1258-717-19
140 FRANK J HILL & ERNEST HUGHES 128-652 1174-78	141 EUGENIE & NETTE & VON FASSELIN 465-388	142 ROBERT A & DORSIE M PROBASCIO 763-529 (JT)	143 KERRY & NANCY FONNESBECK 190-785 902-65 (JT)	144 MICHAEL G ASAY 611-716 1011-254	145 MARIE E CAMPBELL 195-203-354	146 ROBERT L GRAFF 38-561	147 TERESA H TIPPETS ETAL 615-278 100A-387	148 ARNIE J. & LINDA C. BRADY TR ³ 113-807	149 STEVEN L JOHNSON 89-540
150 RICK & DENA THOMPSON H/W (JT) 329-484 1186-329	151 LAKE ROCKPORT EST. UNIT 2 AMENDMENT LOTS 151 & 152 SUBDIVISION (2013)	152 LAKE ROCKPORT EST. UNIT 2 AMENDMENT LOTS 151 & 152 SUBDIVISION (2013)	153 LESLIE R & MARILYN HUNTER 104-671 ETAL	154 PERAZIO INC ESTATE OF 91-450 1002-680	155 LYNN BENNETT 1256-366	156 D LUZELL & BETTY JEANNE CHIPMAN SHANNAC HUGIE (JT) 87-108	157 TERRY F & SHANNAC HUGIE 571-324 975-444	158 DAVID C. DOTY 570-228 1147-557	159 PERAZIO INC 863-416
160 C ELMO & M LOIS TURNER 141-185-187	161 STEVE V & EILEEN V STEFANOFF 183-410	162 JAY A & RONA LEE CULLEY TR 433-781	163 ELLEN PADDOCK ETAL (JT) 752-380 931-254	164 GILBERT J POTTER ETAL 106-722 1005-72	165 REX N & SHIRLEY A WORTHEN TR ³ 1174-740 240-769 1157-307				
166 REX N & SHIRLEY A. WORTHEN TR ³ 1088-507 1133-304	167 MICHAEL C AYLETT & LARRY D NELSON 516-255-256	168 RICHARD CLARK REED ETAL 272-494 1007-145	169 TARYN M FICKAS & KATHY MAGMER 812-250	170 RULON H & MARILYN M JANKE NUTTALL 546-513	171 INT-MTN LIGHTING & SUP INC 171-587-888 ETAL				
	172 SUSAN J & BENNIE J BOOTH 743-491	173 W. PAUL WARNOCK TR. ETAL 59-612 1095-517-60A	174 GAIL H JR & SHEILA R McDONALD 140-581-582	175 BERT JOHN HAMBLIN ETAL (JT) 544-356					

Effective 6/1/1999 parcel ownership will not be updated on this plat
For current ownership see computer indexes.

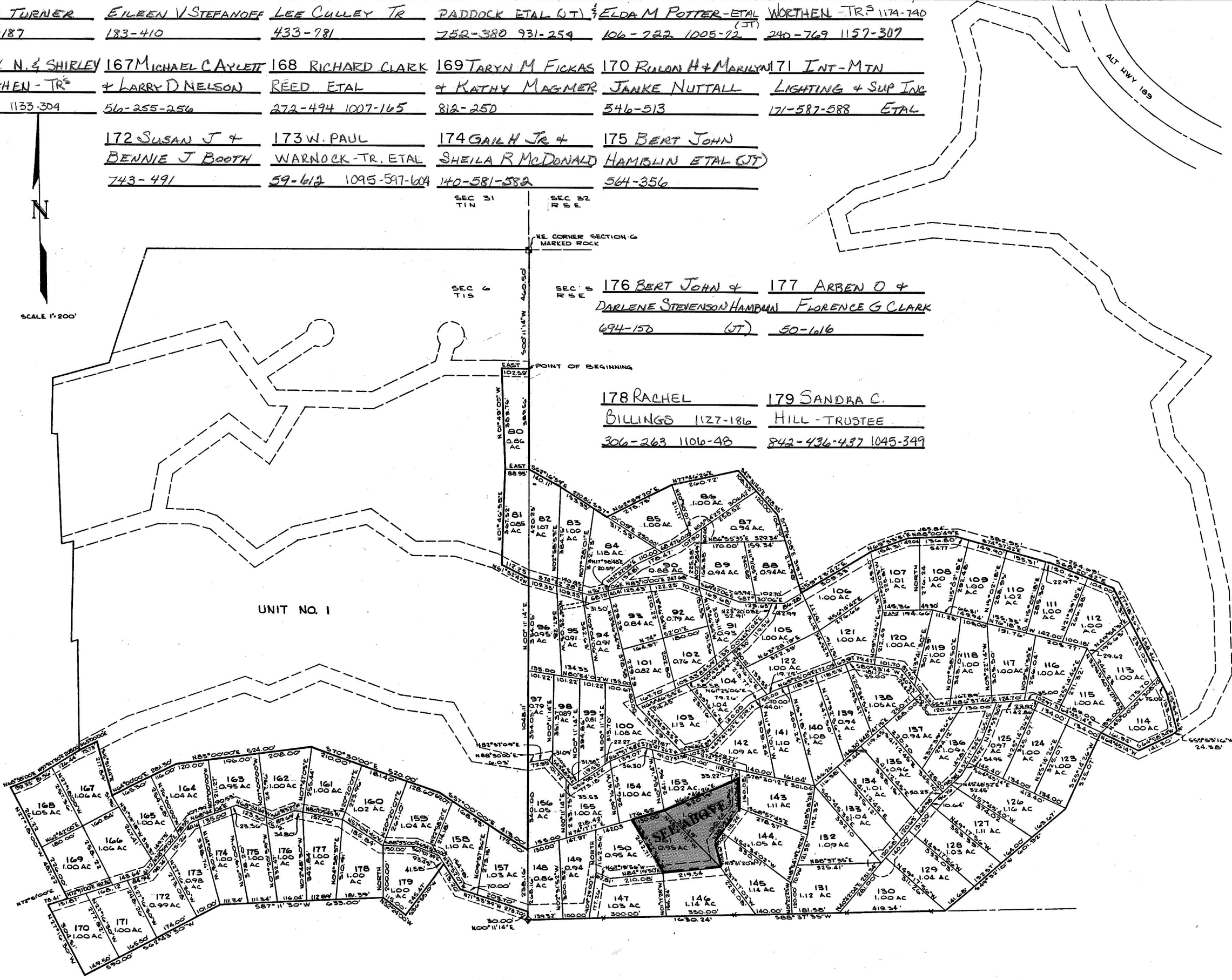

SURVEYOR'S CERTIFICATE

I, E. ROSS SYLPHUS do hereby certify that I am a Registered Land Surveyor, and that I hold Certificate No. 2170 as prescribed under the laws of the State of Utah. I further certify that by authority of the Owners, I have made a survey of the tract of land shown on this plat and described below, and have subdivided said tract of land into lots and streets, hereafter to be known as LAKE ROCKPORT ESTATES.

BOUNDARY DESCRIPTION

BEGINNING AT A POINT WHICH IS 500'11 1/4" W 465.50' FEET FROM THE NORTHEAST CORNER OF SECTION 6, TOWNSHIP 1 SOUTH, RANGE 5 EAST, SALT LAKE BASE AND MERIDIAN; SAID POINT BEING ON THE BOUNDARY LINE BETWEEN SECTION 5 AND 6, AND RUNNING THENCE:

COURSE	DIST	COURSE	DIST	COURSE	DIST
S00°11'14"W	389.54'	S29°14'21"W	325.01'	N4°00'00"E	281.30'
S62°10'09"E	140.11'	S49°21'00"W	601.92'	N8°00'00"E	424.00'
S30°00'00"E	720.82'	S88°21'00"W	1450.74'	S10°00'00"E	520.00'
N62°00'00"E	275.75'	N00°00'00"E	320.00'	S10°00'00"E	418.00'
N77°36'26"E	240.72'	N1°58'33"W	278.70'	N00°00'00"E	1048.11'
S42°34'02"E	228.35'	N8°52'00"W	115.20'	N6°52'42"W	112.25'
S17°20'00"E	310.77'	S34°56'10"W	245.41'	N0°42'58"E	367.52'
N57°23'42"E	308.33'	N52°24'00"W	115.00'	N0°44'09"W	389.76'
N69°25'56"E	154.31'	S57°11'00"W	638.00'	EAST	102.59'
N80°00'00"E	165.84'	S67°43'00"W	590.00'	TO POINT OF BEGINNING.	
S75°17'42"E	352.95'	N72°15'00"W	304.11'	CONTAINING 39.73	
S67°04'22"E	254.69'	N75°10'00"E	70.41'	ACRES MORE OR LESS.	
S27°18'36"E	458.46'	N27°18'00"W	487.22'		
S15°54'36"E	153.06'	N6°58'00"E	99.33'		
S65°18'16"W	24.38'	N8°17'00"E	208.00'		
S64°58'34"W	141.80'	N6°00'00"E	75.75'		
N64°26'14"W	161.94'	S5°34'45"	217.84'		

BASIS FOR BEARING
 EAST BOUNDARY OF SECTION 6, T15, R5E, S81M AS NORTHLINE

11-30-71
 DATE *E. Ross Sylphus*

OWNER'S DEDICATION

Know all men by these presents that THE, the 2nd undersigned owner (s) of the above described tract of land, having caused same to be subdivided into lots and streets to be hereafter known as **LAKE ROCKPORT ESTATES UNIT 2** do hereby dedicate for perpetual use of the public all parcels of land shown on this plat as intended for Public use.

In witness whereof WE have hereunto set our hands this 1st day of December A.D. 1971.

ROCKPORT PROPERTIES, INC.
 BY *John P. McGee* PRESIDENT
 BY *Wanda S. Springs* SECRETARY

ACKNOWLEDGEMENT

STATE OF UTAH _____ ss.
 County of SUMMIT ss.
 On this 1st day of December A.D. 1971, personally appeared before me, the undersigned Notary Public, in and for said County of SUMMIT, in said State of Utah, the signer (s) of the above Owner's Dedication, _____ in number, who duly acknowledged to me that _____ signed it freely and voluntarily and for the uses and purposes therein mentioned.
 My Commission expires _____ Notary Public
 Residing in _____ County

CORPORATE ACKNOWLEDGEMENT

STATE OF UTAH _____ ss.
 County of SUMMIT ss.
 On this 1st day of December A.D. 1971, personally appeared before me, the undersigned notary public in and for said State and County John P. McGee & Wanda S. Springs, who after being duly sworn, acknowledged to me that THEY ARE PRESIDENT & SECRETARY OF ROCKPORT PROPERTIES, INC.
 I, THE corporation, that THEY signed the owners dedication freely and voluntarily for and in behalf of said corporation for the purposes therein mentioned and that said corporation executed the same.
 My Commission expires July 22, 1972 *John P. McGee* Notary Public
 Residing in Davis County

**UNIT 2
 LAKE ROCKPORT ESTATES**
 (NAME OF SUBDIVISION)
 SECTION 5 & 6
 TOWNSHIP 1 SOUTH, RANGE 5 EAST
 SALT LAKE BASE AND MERIDIAN

RECORDED # 114534

STATE OF UTAH, COUNTY OF SUMMIT
 RECORDED AND FILED AT THE REQUEST OF
Rockport Properties, Inc.
 DATE Dec. 1, 1971 TIME 4:10 A.M. BOOK _____ PAGE Filed
\$31.00 COUNTY RECORDER *Wanda S. Springs*
 FEE \$ 31.00

SERIAL # LR-2-LOT #

*SEE MEMORANDUM OF ADDRESS CHANGE

#929828 BK 2094 PG 1391
 #930656 BK 2096 PG 0573

PLANNING COMMISSION APPROVED THIS <u>24th</u> DAY OF <u>November</u> A.D. 19 <u>71</u> BY THE COUNTY PLANNING COMMISSION. <i>James B. Kelly</i> CHAIRMAN, CO. PLANNING COMM.	COUNTY SURVEYOR'S CERTIFICATE I HEREBY CERTIFY THAT THIS OFFICE HAS EXAMINED THIS PLAT AND IT IS CORRECT IN ACCORDANCE WITH INFORMATION ON FILE IN THIS OFFICE. <u>12-7-71</u> DATE <i>Edwin S. Shea</i> COUNTY SURVEYOR	APPROVAL AS TO FORM APPROVED AS TO FORM THIS <u>1st</u> DAY OF <u>December</u> A.D. 19 <u>71</u> <i>Wanda S. Springs</i> COUNTY ATTORNEY	COUNTY COMMISSION PRESENTED TO THE BOARD OF COUNTY COMMISSIONERS THIS <u>1st</u> DAY OF <u>December</u> A.D. 19 <u>71</u> AT WHICH TIME THIS SUBDIVISION WAS APPROVED AND ACCEPTED. <i>Wanda S. Springs</i> ATTNEY, CO. CLERK <i>John P. McGee</i> CHAIRMAN, BD. OF CO. COMM	RECORDED # <u>114534</u> STATE OF UTAH, COUNTY OF <u>SUMMIT</u> RECORDED AND FILED AT THE REQUEST OF <u>Rockport Properties, Inc.</u> DATE <u>Dec. 1, 1971</u> TIME <u>4:10 A.M.</u> BOOK _____ PAGE <u>Filed</u> <u>\$31.00</u> COUNTY RECORDER <i>Wanda S. Springs</i> FEE \$ <u>31.00</u>
--	--	---	---	--